

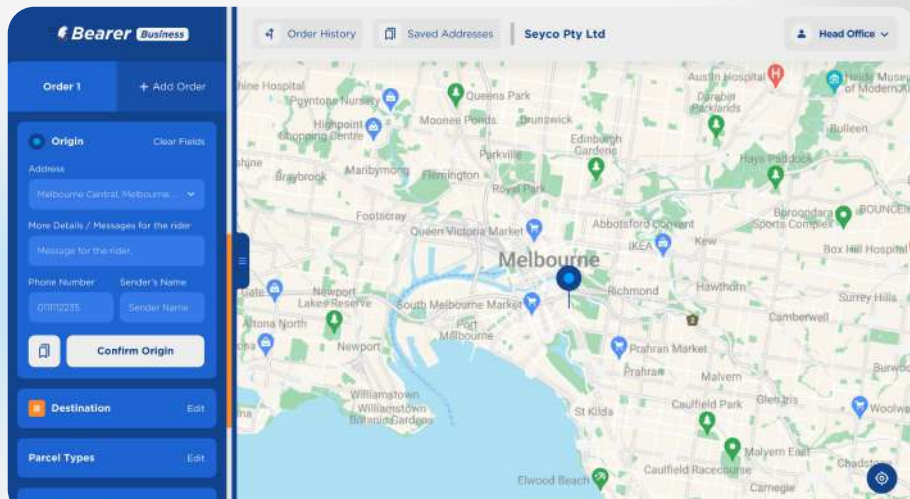

# Supercharge Your Online Retail Business with *Bearer*



# Introducing Bearer's Business Portal



## Simplify Your Deliveries with Bearer's Business Portal



### Seamless Integration

Our Business Portal effortlessly integrates with your existing business systems, streamlining the delivery process.



### Multiple Orders

Submit multiple orders to different locations simultaneously, saving you time and effort.



### User-Friendly Interface

Designed for ease of use, our Business Portal allows you to schedule and manage deliveries with just a few clicks.



### Real-Time Tracking

Stay informed with real-time updates on all deliveries, ensuring you and your customers know the status of each order.



### Secure and Reliable

Our verification code system ensures only the designated receiver can collect the parcel, guaranteeing secure and reliable deliveries.

# Service Highlight - Under 90 Minutes Delivery

## Deliver Faster, Delight Customers

### Speed is Key

Submit multiple orders to different locations simultaneously, saving you time and effort.

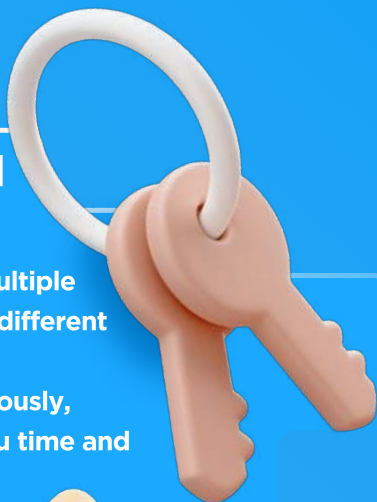

### Versatile Delivery Options

Whether by foot, bike, or motorbike, we ensure that your products reach your customers swiftly and safely.



### Boost Customer Satisfaction

Fast delivery translates to happy customers, which means more repeat business and positive reviews for your brand.

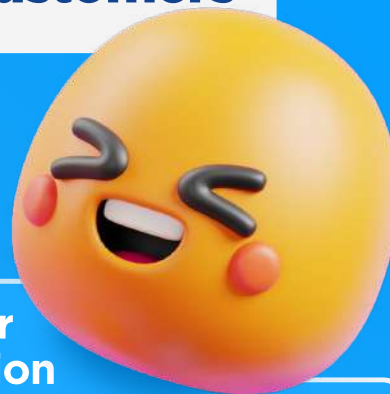

### Competitive Edge

Stand out from the competition by offering super-fast delivery times that cater to today's fast-paced lifestyle.



### Cost-Effective Solutions

Optimise your delivery costs with our efficient, time-saving service, allowing you to focus on growing your business.



# How It Works?

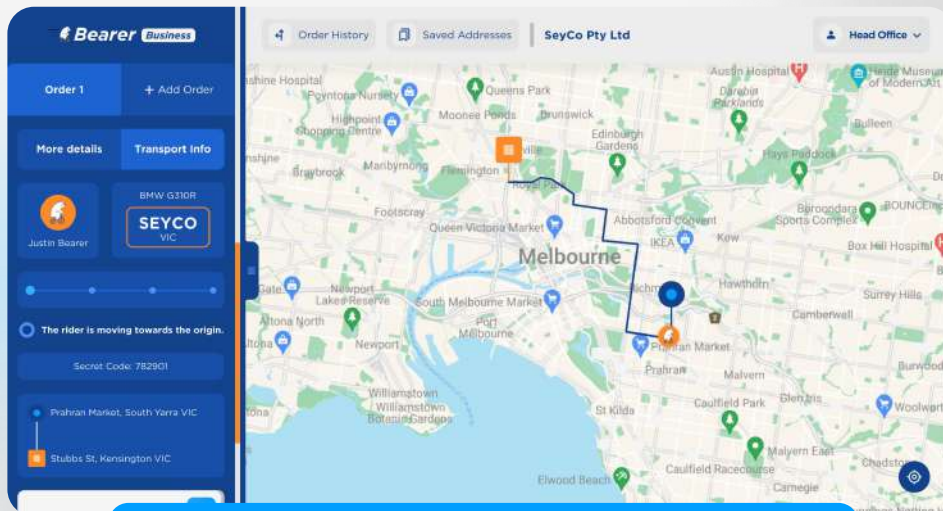

## Easy Steps to Get Started

**1 Sign Up** Visit [Bearer's Business Portal](#) and create your free account.

**2 Place Orders** Enter the delivery details to get a Bearer allocated to the job

**3 Real-time Tracking** Monitor deliveries in real-time via your intuitive dashboard.

**4 Enjoy the Benefits** Experience the convenience and efficiency of Bearer's under 90 minutes delivery service.

# Why Choose Bearer?

## The Bearer Advantage



### Reliability

Count on us to deliver on-time, every time.



### Flexibility

Adaptable delivery options to suit your needs.



### Technology

Cutting-edge Platform designed for simplicity and efficiency.



### Support

Dedicated customer support to assist you every step of the way.



### Security

Safe and secure handling of all deliveries.





# Join the Bearer Family

**Partner with Bearer Today!**

## Stay Connected

Check out Bearer's social media.



## Sign Up Now

Visit [Bearer's Business Portal](#) to get started.



## Contact Us

 <https://bearer.au/Business>

 [Hello@bearer.au](mailto:Hello@bearer.au)

 [03 7019 0995](tel:0370190995)

05

# Client Success Stories

[Learn More About Bearer](#)

By integrating Bearer's advanced logistics solutions, these businesses experienced enhanced efficiency, reliability, and increased customer satisfaction. Join us in revolutionising your delivery operations



## Benty Flowers

On Valentine's Day, Bearer ensured all the flowers were delivered fresh and had no imperfections while being delivered, making the day special for many.



## Melbourne Victory Football Club

We delivered Christmas gifts and merchandise to club members, fans and partners ensuring they received their items promptly and in perfect condition. Every single package has been delivered on time, enhancing the holiday spirit.



## Christian Louboutin

Bearer delivered designer shoes to high-end customers, providing a premium service that matched the brand's luxury standards. Being able to get them delivered on-time, we ensured each delivery met the highest expectations.



## Ausview Group

We efficiently handled the delivery of condition reports, important documents, and keys, ensuring secure and timely transfers for their business needs. Our reliability helped them maintain their operational efficiency ensured each delivery met the highest expectations.



## Repair Mate

Bearer facilitated the delivery of electronic goods to and from repair shops and customers, ensuring swift and safe transfers. We offer a tailored promotional package for this kind of businesses to maximise their operational effectiveness and customers satisfaction.

### **DISCLAIMER / LIMITATION OF LIABILITY:**

ALTHOUGH WE USE REASONABLE EFFORTS TO INCLUDE ACCURATE AND UP-TO-DATE INFORMATION IN OUR WEBSITE AND THIS INFORMATION PACKAGE AND TO ENABLE SMOOTH AND SAFE OPERATION OF THIS PLATFORM, WE DO NOT GUARANTEE, NOR DO WE MAKE ANY PRESENTATIONS OR REPRESENTATIONS WHATSOEVER AS TO PROVIDED INFORMATION IN THIS PLATFORM WITH RESPECT TO ITS ACCURACY AND/OR QUALITY AND/OR SUITABILITY AND/OR TIMELINESS AND/OR ACCESSIBILITY AND/OR AVAILABILITY AND/OR COMPLETENESS AND/OR RELIABILITY AND/OR CORRECTNESS OF THE INFORMATION OR OF ANY PART THEREOF, OR OF THE PRODUCTS, OR OF ANY OTHER MATERIALS AND/OR SERVICES THROUGH THIS PLATFORM ("THE CONTENTS").

WE DO NOT GUARANTEE OR REPRESENT THAT THIS PLATFORM AND/OR THE CONTENTS INCLUDED IN THIS INFORMATION PACKAGE AND IN OUR WEBSITE IS/ARE OR WILL BE AVAILABLE AT ANY PARTICULAR TIME OR LOCATION; NOR DO WE ASSURE THAT ANY DEFECTS OR ERRORS WILL BE CORRECTED.

v1.0.110  
July 2024

